| ID | | Task Name |
|---|---|---|
| 1 | | **CALICE WP1 - D. Ward (Cambridge)** |
| 2 | | **Support for beam tests** |
| 3 | ✓ | Complete board firmware |
| 4 | | Optimise DAQ software |
| 5 | | Upgrade DAQ for HCALs |
| 6 | | **DESY test beam** |
| 7 | ✓ | Understand DESY beam line |
| 8 | ✓ | DESY test beam running phase 2 |
| 9 | ✓ | Successful end of DESY test beam run |
| 10 | | Generate DESY MC samples |
| 11 | | Tune detector simulation |
| 12 | | DESY data/MC comparisons |
| 13 | | Document DESY results |
| 14 | | Complete analysis of DESY data |
| 15 | | **CERN test beam** |
| 16 | ✓ | Compare hadron MCs |
| 17 | ✓ | Understand CERN beam line |
| 18 | | CERN test beam running |
| 19 | ✓ | Successful end of 2006 CERN test beam run |
| 20 | | Successful end of 2007 CERN test beam run |
| 21 | | Generate CERN electron MC samples |
| 22 | | CERN electron data/MC comparisons |
| 23 | | Write paper on electron data |
| 24 | | Submit paper on electron results |
| 25 | | Generate CERN hadron MC samples |
| 26 | | CERN hadron data/MC comparisons |
| 27 | | Present interim results at LCWS07 |
| 28 | | Write internal report on hadron data |
| 29 | | Complete internal report on hadron data |
| 30 | | **FNAL test beam** |
| 31 | | Understand FNAL beam line |
| 32 | | FNAL test beam running |
| 33 | | Successful completion of FNAL test beam run |
| 34 | | Generate FNAL MC samples |
| 35 | | FNAL data/MC comparisons |
| 36 | | Write paper on hadron results |
| 37 | | Submit paper on hadron results |

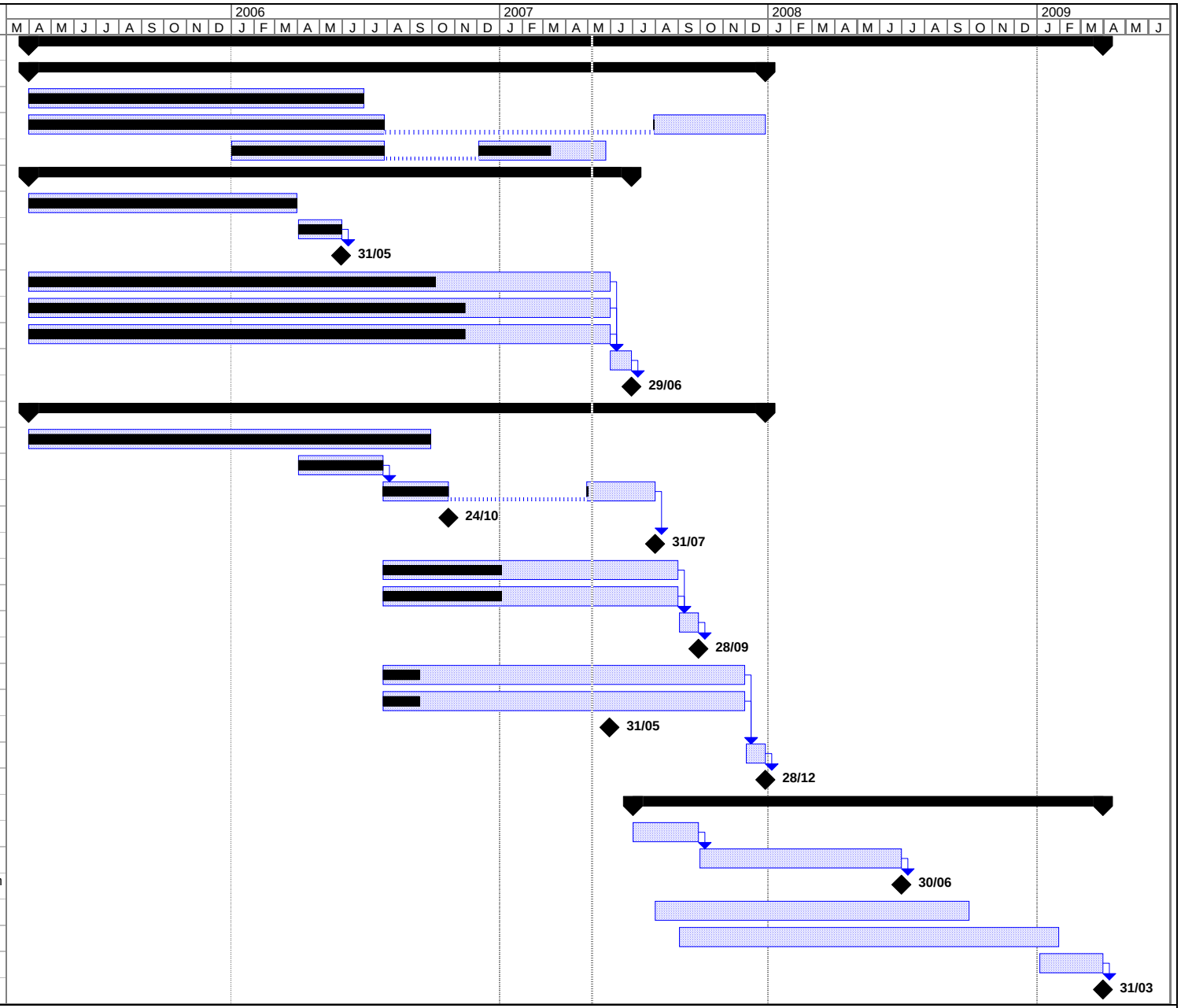


Project: WP1
Date: Sun 06/05/07

Task | Progress | Summary | External Tasks | Deadline
Split | Milestone | Project Summary | External Milestone